

MERRICK & DAY

METAL ELEGANCE BENDABLE CURTAIN TRACKS

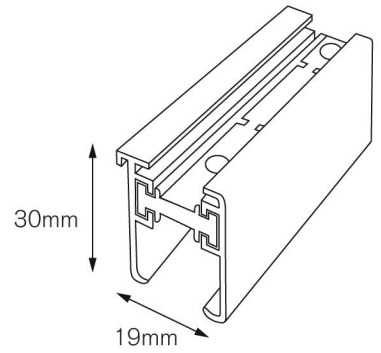

Bend on site at point of installation.

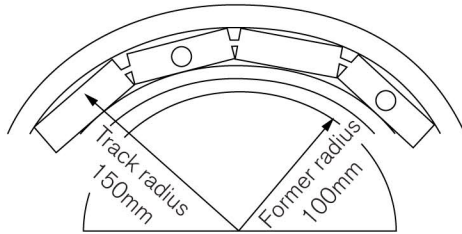
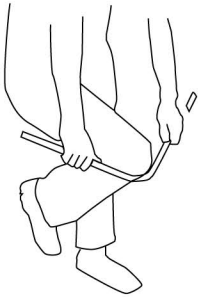

Former with spring back gives a track bend radius of 150mm
The former is available on our website,

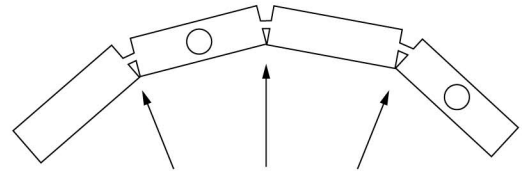

Bend track until kerfs touch.
Do not bend any further

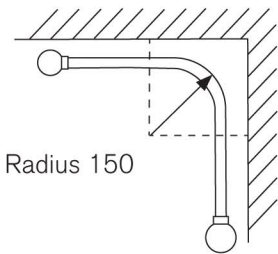

FORWARD BENDS

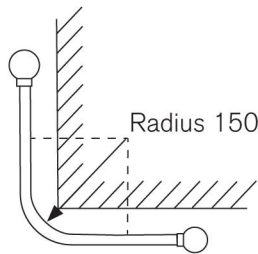

REVERSE BENDS

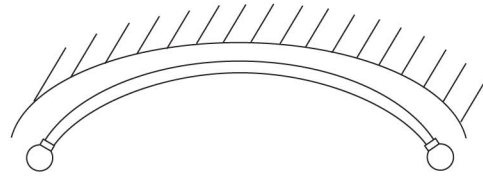

CONTINUOUS BENDS

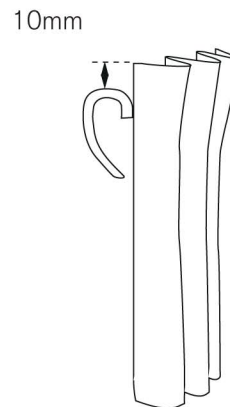
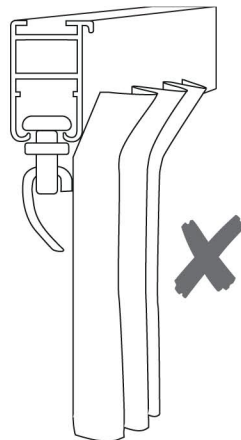
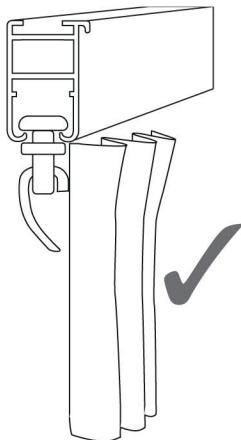

Curtain headings should be underslung to ensure the best operation of the curtains